



01/01/2017 to 12/31/2017

Nevada Highway Patrol

Statewide SAFESTAT Report

Contents:

Crashes

Crash analysis

Fatal mapping

Interactive Google map

Yearly accident comparison

Service call data

Enforcement

Arrests

DUIs

Administrative services

PIO related activities/events





Crash Data Summary for Dates Between 01/01/2017 to 12/31/2017

DISCLAIMER

Commercial and DUI totals are included in the Accident Totals by Region

Crash Totals By Region

	NORTH	SOUTH	Total
Total	6,445	14,413	20,858
FATAL	60	54	114
INJURY	2,091	4,657	6,748
PROPERTY	4,294	9,702	13,996

DUI Crash Totals By Region

	NORTH	SOUTH	Total
Total	219	644	863
FATAL DUI	1	3	4
INJURY DUI	120	388	508
PROPERTY DUI	98	253	351

Commercial Crash Totals By Region

	NORTH	SOUTH	Total
Total	602	855	1,457
FATAL	14	6	20
INJURY	168	244	412
PROPERTY	420	605	1,025

Crashes By Region Per Month

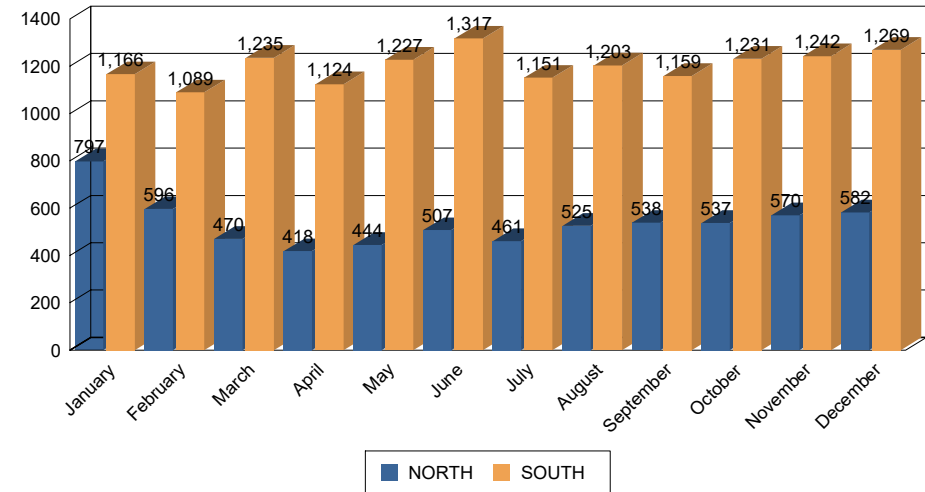

Crashes By Day Of Week

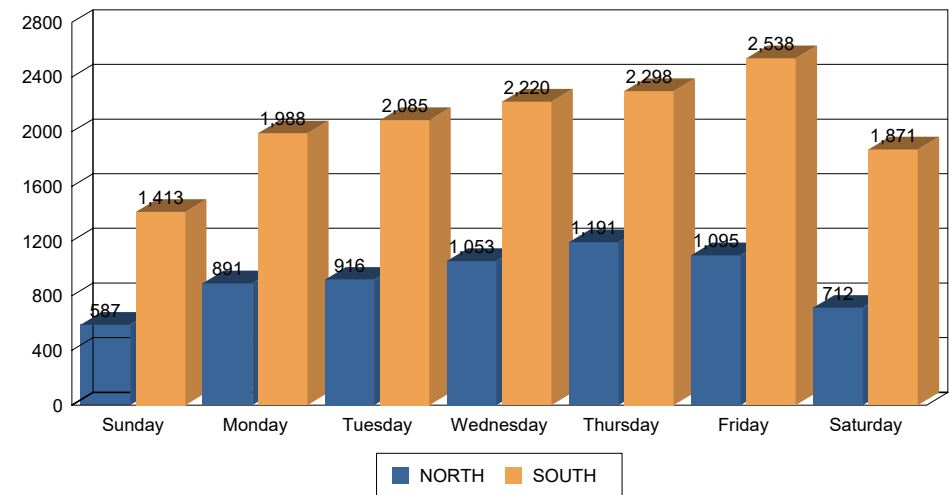



**Hit and Run / Pedestrian Data for Dates Between
01/01/2017 to 12/31/2017**

DISCLAIMER

*Due to ongoing investigation(s) and/or the date range selected, there may be
discrepancies between this report and the
"Fatal Crash Date by Month and Date of Occurance" report*

Hit and Run Statistics

	NORTH	SOUTH	Total
Time of Day	134	521	655
00:00 to 06:00	17	70	87
06:00 to 12:00	31	107	138
12:00 to 18:00	66	202	268
18:00 to 00:00	20	142	162

Auto Pedestrian Statistics

	NORTH	SOUTH	Total
Total	42	63	105
NonINJURY PEDESTRIAN	2	8	10
PEDESTRIAN FATALITY	10	7	17
PEDESTRIAN INJURY	30	48	78



Fatal Crash Detail for Dates Between 01/01/2017 to 12/31/2017

DISCLAIMER

Due to ongoing investigation(s) and/or the date range selected, there may be discrepancies between this report and the "Fatal Crash Date by Month and Date of Occurance" report

Fatal Crash Info Driver Vs Passenger

	NORTH	SOUTH	Total
Total	56	58	114
FATAL DRIVERS	38	42	80
FATAL PASSENGERS	8	9	17
FATAL PEDESTRIANS	10	7	17

Fatal Crash Info Motorcyclists

	NORTH	SOUTH	Total
Total	5	14	19
MOTORCYCLIST	5	14	19

Fatal Safety Equipment Statistics

	NORTH	SOUTH	Total
Total	56	58	114
Child Safety Seat Us	1	1	2
Helmet Used	5	13	18
Not Reported	14	9	23
Seat Belt Not Worn	20	16	36
Seat Belt Worn	16	19	35

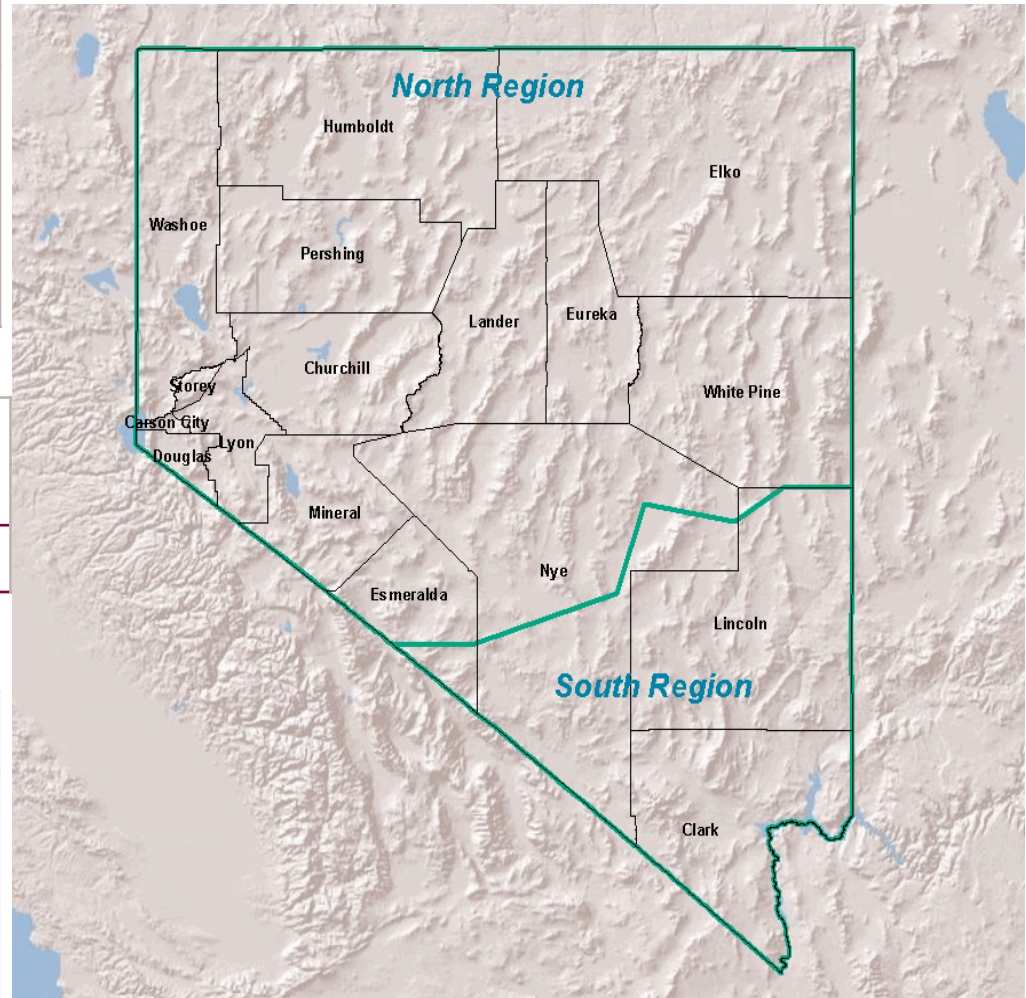

**Crash Analysis for Dates Between
01/01/2017 to 12/31/2017**

Crash Percent Comparisons

FATAL to TOTAL CRASHES	0.55 %
INJURY to TOTAL CRASHES	32.35 %
PROPERTY to TOTAL CRASHES	67.10 %
FATAL DUI CRASHES to TOTAL CRASHES	0.019 %
FATAL NON DUI CRASHES to TOTAL CRASHES	0.542 %
INJURY DUI CRASHES to TOTAL CRASHES	2.416 %
INJURY NON DUI CRASHES to TOTAL CRASHES	32.232 %
PROPERTY DUI CRASHES to TOTAL CRASHES	1.673 %
PROPERTY NON DUI CRASHES to TOTAL CRASHES	67.001 %



Top 10 Collision Factors

TOO FAST FOR CONDITIONS	19%
FAILED TO MAINTAIN LANE	15%
DUE CARE / OTHER	13%
UNKNOWN	9%
FOLLOWING TOO CLOSE	8%
UNSAFE LANE CHANGE	8%
OTHER IMPROPER DRIVING	6%
FAILED TO YIELD RIGHT OF WAY	4%
DISREGARD CONTROL DEVICE	4%
HIT AND RUN	3%



**Fatal Crash Location Data by Month and Date of Occurance
for Dates Between 01/01/2017 to 12/31/2017**

City	Location	Date and Time of Accident
January		
CLARK CTY	US95 41CL NB	January 1, 2017 22:39
OROVADA	95/140; NB NOF	January 7, 2017 5:48
LAS VEGAS	160/LINDELL; WB	January 7, 2017 9:48
LAS VEGAS	95 S/147	January 8, 2017 20:51
LAS VEGAS	15/215; S SB GO EB	January 14, 2017 3:23
LAS VEGAS	15/160; NB	January 15, 2017 21:04
MOAPA	93/168; NBSO	January 16, 2017 12:03
AUSTIN	US50 30LA EB	January 19, 2017 12:11
SPARKS	80/LOCKWOOD; EB FOLUP	January 20, 2017 18:15
ELKO COUNTY	US93 46EL SB	January 22, 2017 13:45
LAS VEGAS	95/RAINBOW; NB SO	January 24, 2017 13:36
JEAN	IR15 11MM SB	January 26, 2017 15:14
February		
LAS VEGAS	215 W/ALIANTE ; ONRAMP	February 2, 2017 19:40
ESMERALDA CTY	US6 37ES EB;FOLUP	February 8, 2017 15:20
LAS VEGAS	DURANGO/FARM; UNK DOT	February 9, 2017 6:18
LAS VEGAS	15 N/CHARLESTON;EB OFF RAMP	February 11, 2017 1:07
GARDNERVILLE	US395 14DO SB	February 15, 2017 16:21
JEAN	IR15 2MM NB; NO	February 18, 2017 3:12
WELLINGTON	208/829; HEYDAY INN	February 24, 2017 20:01
March		
FALLON	50/SODA LAKE; EB WO	March 1, 2017 18:21
RENO	US395 EXIT 80 NB; COLD SPRINGS VALLEY; NB (March 2, 2017 0:25
HENDERSON	215/EASTERN; EBWO	March 12, 2017 3:40
FERNLEY	1705 HWY 50A; IN FRONT OF PIONEER CROSSIN	March 13, 2017 18:14
FERNLEY	IR80 75MM EB; COMMERCIAL	March 15, 2017 2:53
FERNLEY	IR80 75MM EB; PRIMARY	March 15, 2017 7:03
LAS VEGAS	215 W/DURANGO; N	March 18, 2017 0:43

LAS VEGAS	215 W/N 5TH; WO	March 19, 2017 17:56
PAHRUMP	BLAGG/372; S/O	March 23, 2017 20:20

April

LAS VEGAS	95 S/VALLEY VIEW; OFF RAMP	April 2, 2017 14:38
SPARKS	445/MCC; IFO MCDONALDS	April 5, 2017 23:14
RENO	580/431; SB NO	April 6, 2017 8:57
SPARKS	IR80 28MM WB	April 9, 2017 18:55
DAYTON	50/AMBROSE	April 12, 2017 12:53
LINCOLN CTY	SR318 48LN NB	April 18, 2017 23:39
GARDNERVILLE	395/RAY MAY WAY; APPROX 13DO	April 24, 2017 9:27
LAS VEGAS	582/95; NB	April 29, 2017 12:01
FERNLEY	IR80 66MM EB	April 30, 2017 21:19

May

LAS VEGAS	US95 112CL NB; LS	May 4, 2017 5:24
CLARK CTY	IR15 EXIT 58 NB; APEX; SB IN NB	May 6, 2017 3:44
LAS VEGAS	15 N/SAHARA; SO	May 9, 2017 20:48
BLUE DIAMOND	160/159	May 13, 2017 8:57
MESQUITE	MESA BLVD/PIONEER; MESQUITE	May 15, 2017 11:32
JEAN	SR161 6CL EB; EO	May 19, 2017 21:01
MOAPA	15/GLENDALE; NB	May 23, 2017 12:06

June

HAWTHORNE	US95 55MI NB	June 3, 2017 9:34
SILVER SPRINGS	US50 15LY WB	June 5, 2017 14:39
LAS VEGAS	SR160 16CL NB; ; NB NO AT LATE NIGHT TRAILHEAD	June 11, 2017 12:38
TONOPAH	SR376 22NY NB	June 15, 2017 7:10
CLARK CTY	US95 43CL SB	June 17, 2017 0:58
ELY	US93 9WP SB	June 21, 2017 18:47
MT CHARLESTON	SR157 6CL EB	June 24, 2017 0:01
GLENBROOK	US50 6DO EB; MASON EB 170602698	June 26, 2017 16:39

July

GARDNERVILLE	SR207 9DO EB	July 4, 2017 21:26
LAS VEGAS	ROY HORN/SUNSET; SB AT	July 5, 2017 15:04
SPARKS	80/445; EB	July 6, 2017 1:12
WINNEMUCCA	US95 12HU NB	July 6, 2017 23:59
MESQUITE	IR15 122MM SB	July 7, 2017 17:22
ELY	US6 27WP WB	July 15, 2017 14:30
CARLIN	IR80 279MM EB	July 16, 2017 2:27
PAHRUMP	BELL VISTA/ASH MEADOWS	July 19, 2017 6:53
ESMERALDA CTY	US6 24ES EB	July 20, 2017 10:14
CARSON CITY	580/50E; SB OVERPASS	July 28, 2017 9:05

LAS VEGAS
SEARCHLIGHT

*SUMMERLIN/RAMPART; EB
US95 32CL SB*

*July 28, 2017 23:55
July 30, 2017 19:14*

August

CLARK CTY
LAS VEGAS
IMLAY
RENO
LAS VEGAS
CARSON CITY
WELLS

*IR15 81MM SB; CM
95/CENTENNIAL; SB AT
IR80 145MM WB; IMLAY;WB
580/MILL; SB IN NB
95/582; SB ONRAMP
395A/BELLEVUE
US93 88EL NB*

*August 2, 2017 18:57
August 6, 2017 4:22
August 12, 2017 22:59
August 19, 2017 1:01
August 21, 2017 5:22
August 22, 2017 5:20
August 24, 2017 12:47*

September

ESMERALDA CTY
FERNLEY
RENO
LAS VEGAS
LAS VEGAS
LAS VEGAS
TONOPAH
SPARKS
FALLON
LAS VEGAS
LOVELOCK
GARDNERVILLE
RENO
SILVER SPRINGS
CARSON CITY

*US6 20ES EB
US50A 4LY WB
80/KEYSTONE; EBWO
RANCHO/BONANZA; SB SO
160/WILLIAMS RANCH RD; EB AT MOUNTAIN SPI
95/DECATUR; SB AT
US6 19NY WB
2835 PATRICE DR; SPARKS
US95 18CH NB
SR160 19CL SB; BETWEEN 18-19CL
SR397 10PE NB
1267 US HWY 395 N; MEADOWDALE CENTER; DI
S VIRGINIA ST/HILLS
US50 22LY EB
US50 14DO EB*

*September 2, 2017 2:11
September 5, 2017 11:24
September 5, 2017 20:20
September 8, 2017 22:05
September 11, 2017 13:01
September 11, 2017 13:20
September 13, 2017 8:09
September 13, 2017 12:37
September 14, 2017 11:41
September 16, 2017 13:17
September 17, 2017 1:27
September 17, 2017 20:06
September 18, 2017 15:14
September 30, 2017 0:43
September 30, 2017 11:54*

October

LAS VEGAS
RENO
MOAPA
LAS VEGAS
PARADISE
VERDI
GARDNERVILLE
FERNLEY

*SR158 8CL NB; NO
13101 S VIRGINIA ST
IR15 93MM NB;
15/RUSSELL; NB AT ON CD
215/171; EBAT
IR80 2MM WB
88/CENTERVILLE
FERNLEY; MCDONALDS*

*October 1, 2017 10:34
October 7, 2017 17:00
October 8, 2017 12:54
October 9, 2017 15:47
October 10, 2017 17:26
October 12, 2017 23:44
October 18, 2017 15:23
October 29, 2017 12:51*

November

NYE CTY

6/379

November 2, 2017 16:00

YERINGTON
NYE CTY

*US95A 23LY SB
6/379*

*November 2, 2017 22:20
November 7, 2017 14:55*

LAS VEGAS	<i>FLAMINGO/95; NB ON RAMP</i>	<i>November 8, 2017 21:38</i>
MESQUITE	<i>IR15 122MM NB; NO</i>	<i>November 10, 2017 5:27</i>
FERNLEY	<i>IR80 75MM EB</i>	<i>November 14, 2017 21:27</i>
LAS VEGAS	<i>SR160 26CL NB</i>	<i>November 16, 2017 0:23</i>
PAHRUMP	<i>2080 S HWY 160; BTWN HOMESTEAD AND CALV.</i>	<i>November 17, 2017 1:44</i>
CLARK CTY	<i>IR15 77MM NB; NO</i>	<i>November 19, 2017 16:05</i>
SPARKS	<i>445/DISC; NO</i>	<i>November 19, 2017 17:51</i>
CLARK CTY	<i>IR15 65MM SB</i>	<i>November 22, 2017 23:22</i>
GOLCONDA	<i>IR80 212MM EB</i>	<i>November 30, 2017 8:46</i>
TONOPAH	<i>376/6</i>	<i>November 30, 2017 15:05</i>
ELKO COUNTY	<i>US93A 29EL NB</i>	<i>November 30, 2017 20:15</i>

December

SPARKS	<i>MCC/PRATER</i>	<i>December 1, 2017 17:58</i>
LAS VEGAS	<i>15/TROP; SB AT</i>	<i>December 15, 2017 5:24</i>
CLARK CTY	<i>IR15 74MM NB</i>	<i>December 19, 2017 9:44</i>
BATTLE MOUNTAIN	<i>IR80 229MM EB; BLOCKING</i>	<i>December 25, 2017 17:24</i>



**Crash Comparison Summary For Dates
Between 1/01 to 12/31 of 2016 & 2017**

	2016				2017			
	FATAL	INJURY	PROP	Total	FATAL	INJURY	PROP	Total
NORTH	50	1,966	3,978	5,994	60	2,091	4,294	6,445
SOUTH	56	4,554	9,720	14,330	54	4,657	9,702	14,413

Prior Year Crashes

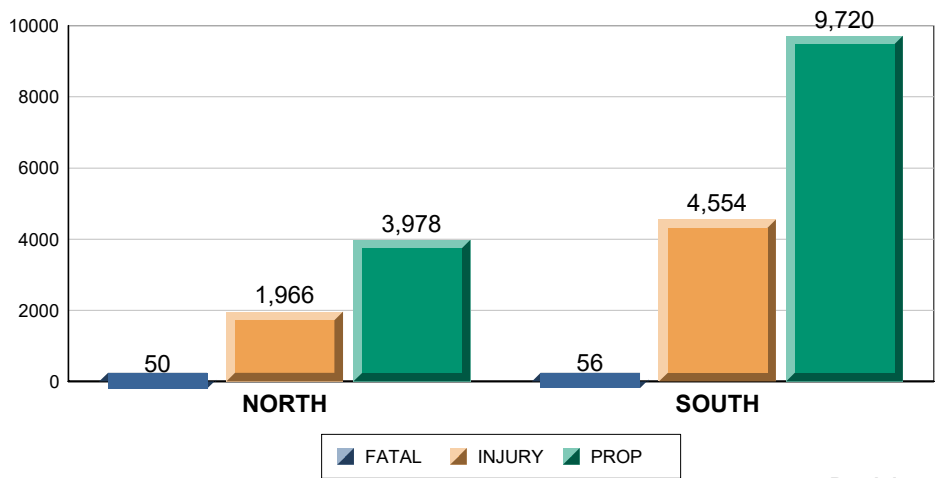

Breakdown

Current Year Crashes

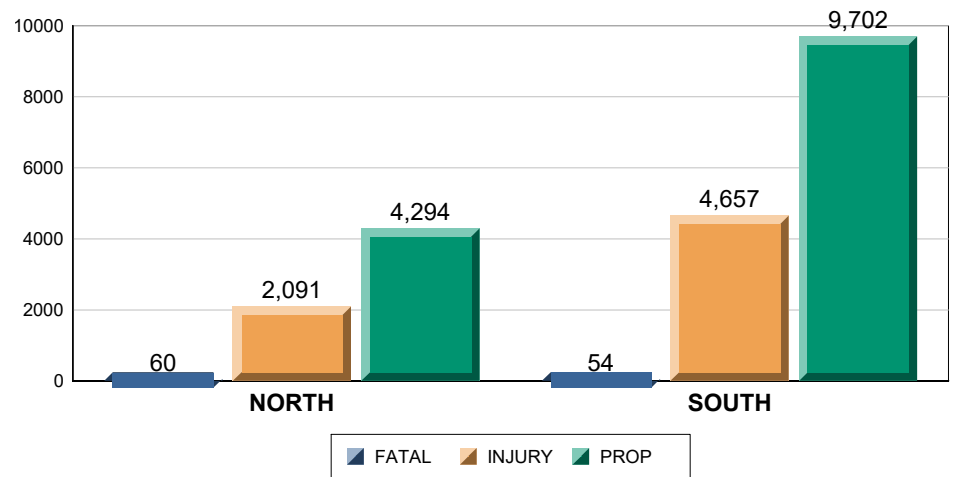

Breakdown



**Call Data Summary for Dates Between
01/01/2017 to 12/31/2017**

**Total Traffic Stops
Per Region**

	Total
Total	219,933
NORTH	121,715
SOUTH	98,218

**Total Calls for
Service Per Region**

	Total
Total	174,198
NORTH	77,047
SOUTH	97,189

**Total Tows
Per Region**

	Total
Total	11,431
NORTH	3,828
SOUTH	7,603

Top 10 Calls Types for service by Region

North

Nature	Number of calls
MOTORIST AST PS	22,990
RECKLESS PS	9,958
ACC NO MEDIC PS	5,383
ABND VEHICLE PS	4,010
AGENCY ASST PS	3,975
ACC MEDICAL PS	2,880
PEDESTRIAN PS	2,804
DEBRIS PS	2,355
ROAD HAZARD PS	2,045
ANIMAL IN RD PS	1,770

South

Nature	Number of calls
MOTORIST AST PS	22,259
RECKLESS PS	16,634
ACC NO MEDIC PS	10,944
PEDESTRIAN PS	5,858
ACC MEDICAL PS	5,430
ABND VEHICLE PS	3,861
DEBRIS PS	3,772
ROAD HAZARD PS	3,535
AGENCY ASST PS	3,001
INVESTIGATN PS	2,080

**Average Response Time
to Calls for Service in
Hours:Minutes:Seconds**

NORTH	00:19:49
SOUTH	00:17:16



Citation Data Summary For Dates Between 01/01/2017 to 12/31/2017

Total Citations per Region

	Total Citations	HAZ	SEAT	CHLD REST	CELL	SPD	CFR	Others	Total Violations
Total	145,723	26,500	3,861	604	11,043	89,496	2,037	39,141	172,682
NORTH	72,410	8,475	2,723	239	5,536	47,980	1,057	16,868	82,878
SOUTH	73,313	18,025	1,138	365	5,507	41,516	980	22,273	89,804

Citation Breakdown per Region

Citations by Region Per Month

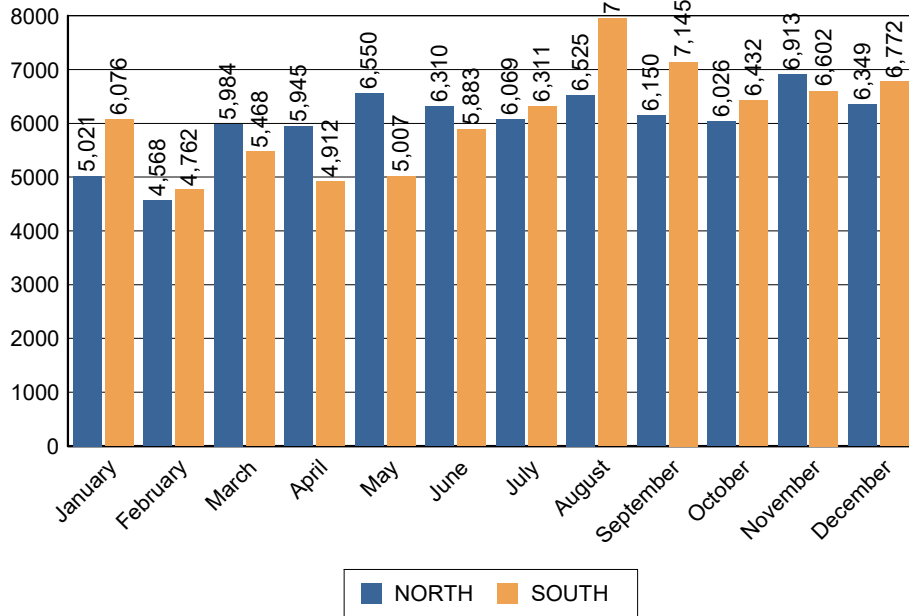

Citations by Day of Week

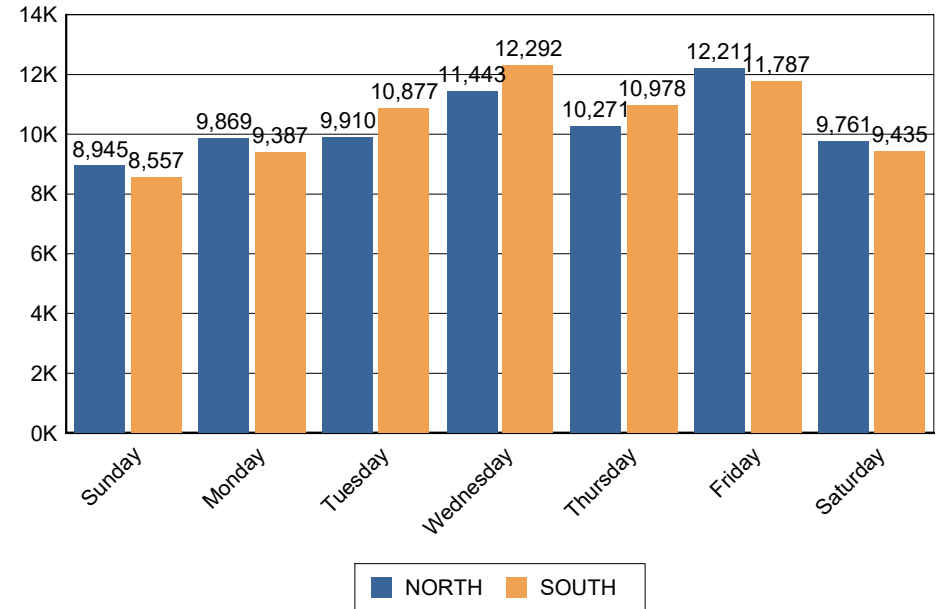



**Commercial Data Summary For Dates Between
01/01/2017 to 12/31/2017**

**Total Commercial Citations
per Region**

	Total Citations	HAZ	SVIOL	OVRWGT	OTH	Total Violations
Total	1,698	50	268	407	1,312	2,037
NORTH	927	21	126	111	799	1,057
SOUTH	771	29	142	296	513	980

Commercial Citation Breakdown per Region

CFR Citations by Region Per Month

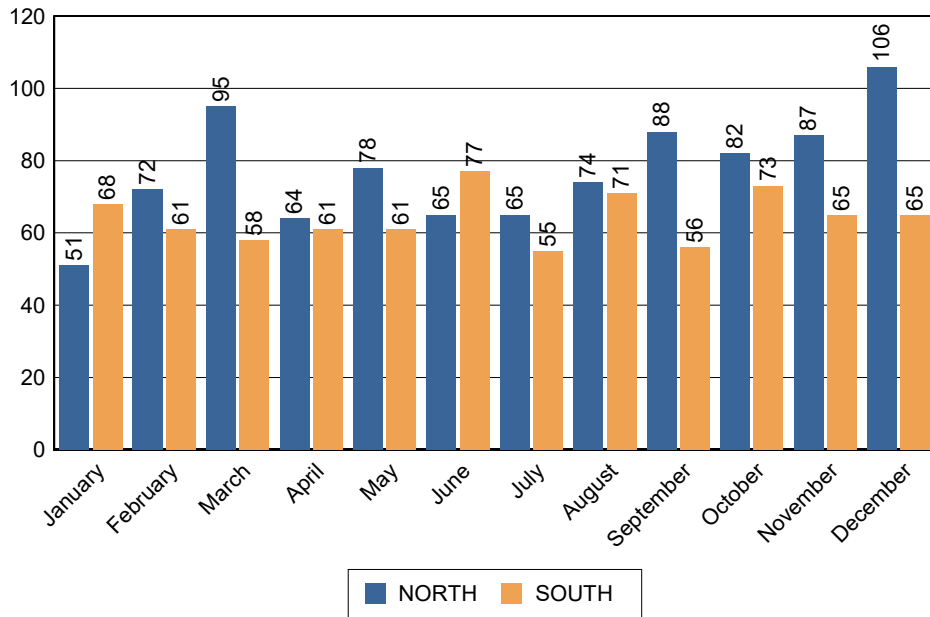

CFR Citations by Day of Week

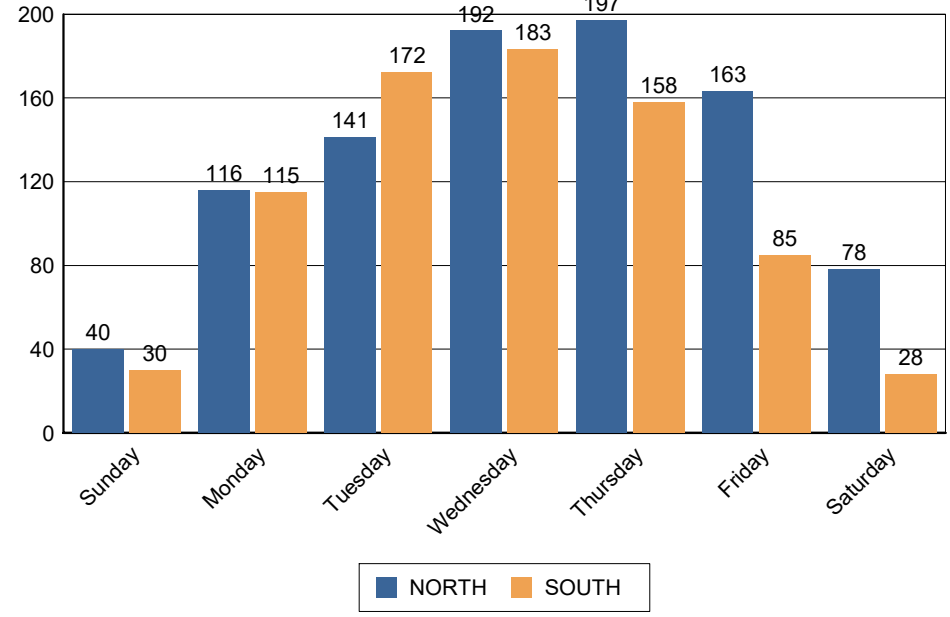



**Arrest Data Summary for Dates Between
01/01/2017 to 12/31/2017**

**Total Arrests
Per Region**

Total Offenses Per Region

	Total People Arrested	Drug G Misd	Drug Felony	Drug Misd	DUI Felony	DUI G Misd	DUI Misd	Other G Misd	Other Fel	Other Misd	Other Unclass	Warrant Felony	Warrant G Misd	Warrant Misd
Total	5,652	2	65	295	96	1	2,765	195	860	9,470	28	72	1	130
NORTH	2,224	2	48	165	44	1	1,002	79	346	3,633	28	43	1	129
SOUTH	3,428	0	17	130	52	0	1,763	116	514	5,837	0	29	0	1



DUI Data Summary for Dates Between 01/01/2017 to 12/31/2017

DUI By Hour/Day of Week

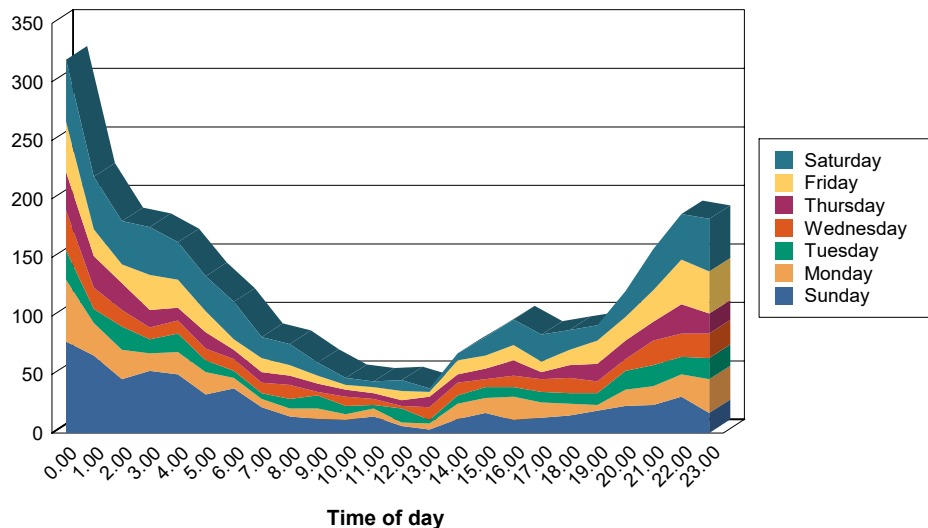

DUI Breakdown by Type

	ALCOHOL	ALCOHOL & DRUGS	DRUGS	Total
Total	2,128	424	310	2,862
NORTH	679	111	257	1,047
SOUTH	1,449	313	53	1,815

DUI Breakdown by Age and Sex

	Underage	21 to 29	30 to 39	40 to 49	50 to 59	60 to 69	70 to 79	80+	Total
Total	164	1,062	794	411	281	118	30	2	2,862
Female	43	342	205	109	64	23	4	0	790
Male	121	720	589	302	217	95	26	2	2,072

Average BAC Breakdown by Age and Sex

	Underage	21 to 29	30 to 39	40 to 49	50 to 59	60 to 69	70 to 79	80+	Average
Average	0.12	0.80	0.16	0.17	0.16	0.16	0.14	0.14	0.41
Female	0.12	0.17	0.16	0.18	0.18	0.21	0.00	0.00	0.17
Male	0.13	1.13	0.16	0.16	0.16	0.14	0.14	0.14	0.51



**Administrative Information for Dates Between
01/01/2017 to 12/31/2017**

Reports Processed by Type and Availability

North

REPORTS AVAILABLE WITHIN 14 DAYS OR LESS TO PUBLIC		
<i>Category</i>	<i>Number of Reports</i>	<i>Percentage to Total</i>
CRASHES W/O ARREST	5,133	53.97%
CRASHES W/ ARREST	261	2.74%
ALL OTHER INCIDENTS	681	7.16%
ALL OTHER ARRESTS	1,849	19.44%
	Total Reports	Total Percentage
	7,924	83.32%

REPORTS NOT AVAILABLE WITHIN 14 DAYS TO PUBLIC

<i>Category</i>	<i>Number of Reports</i>	<i>Percentage to Total</i>
CRASHES W/O ARREST	1,159	12.19%
CRASHES W/ ARREST	45	0.47%
ALL OTHER INCIDENTS	241	2.53%
ALL OTHER ARRESTS	247	2.60%
	Total Reports	Total Percentage
	1,692	17.79%

South

REPORTS AVAILABLE WITHIN 14 DAYS OR LESS TO PUBLIC		
<i>Category</i>	<i>Number of Reports</i>	<i>Percentage to Total</i>
CRASHES W/O ARREST	11,323	62.18%
CRASHES W/ ARREST	347	1.91%
ALL OTHER INCIDENTS	500	2.75%
ALL OTHER ARRESTS	1,207	6.63%
	Total Reports	Total Percentage
	13,377	73.46%

REPORTS NOT AVAILABLE WITHIN 14 DAYS TO PUBLIC

<i>Category</i>	<i>Number of Reports</i>	<i>Percentage to Total</i>
CRASHES W/O ARREST	2,510	13.78%
CRASHES W/ ARREST	573	3.15%
ALL OTHER INCIDENTS	326	1.79%
ALL OTHER ARRESTS	1,757	9.65%
	Total Reports	Total Percentage
	5,166	28.37%



**PIO Activities for Dates Between
01/01/2017 to 12/31/2017**

<i>Overflow</i>	
Cell Change	1
<i>South</i>	
Social Media Post	2

Recovered Stolen Vehicles

Total Vehicles Recovered

17